

FILED  
 GREENVILLE CO., S.C.  
 DEC 1 4 50 PM '77  
 DONNIE S. TANKERSLEY  
 R.M.C.

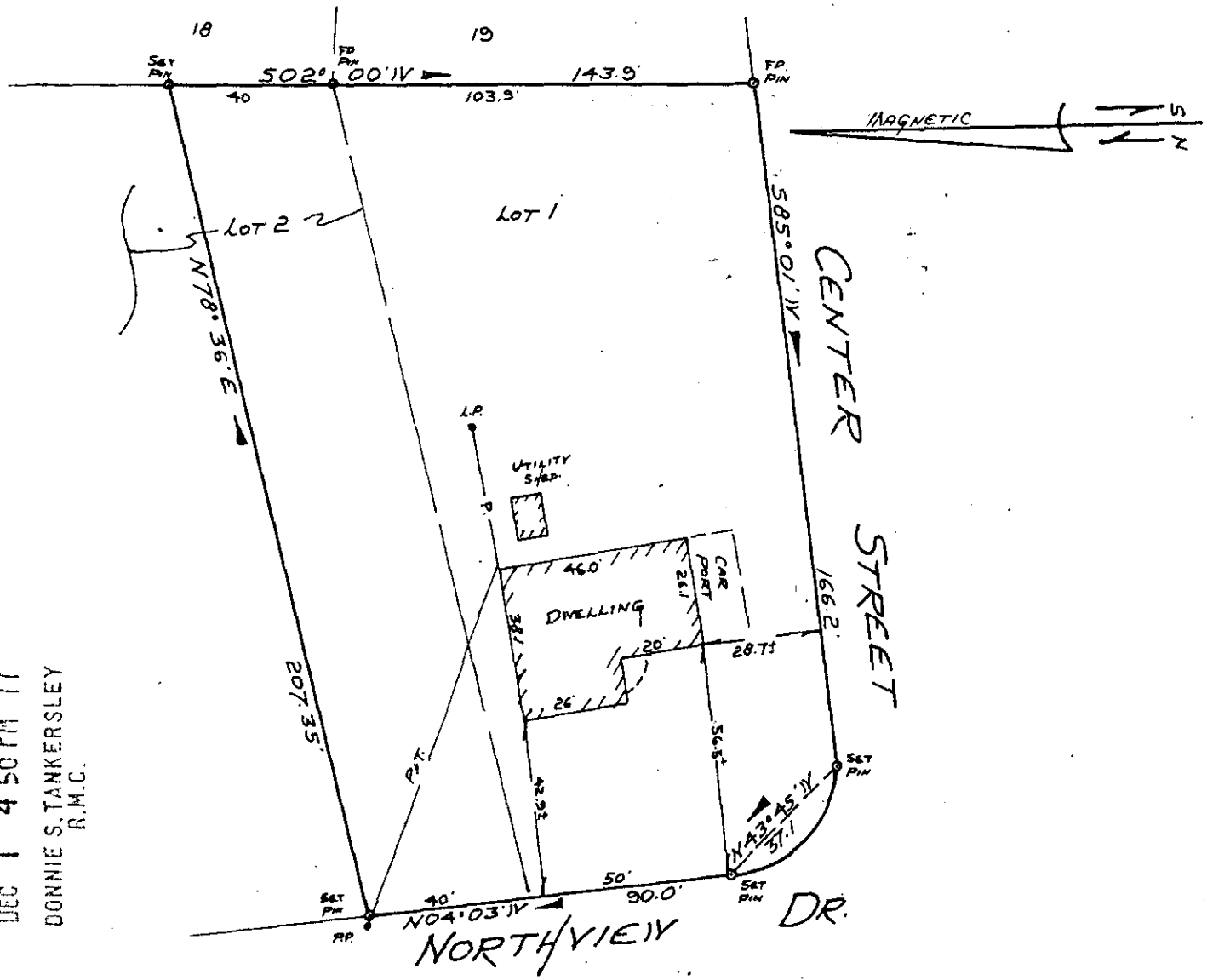

PROPERTY OF  
**LESLIE G. CROCKER**  
 CHICK SPRING TWP., GREENVILLE CO., GREER, S.C.  
 SCALE 1" = 40'      NOV 25, 1977

This is to certify that on November 25, 1977, I surveyed the property shown on this plat, known as Lot No. 1 and the southern one-half of lot No. 2 of Pleasant View Acres as shown on a plat recorded in the FMC Office for Greenville County, in Plat Book FF, at page 365, and that the property lines, walls and building are as shown hereon, and that the building located on said lot does not project nor encroach on adjacent streets or property, and that no adjacent walls or buildings project nor encroach on said lot, and that no utility lines cross this lot except as may be shown hereon.

NOTE: This property is not located within a flood hazard area.

16930

16 K-69

MICROFILMED

DEC 1 '77

Surveyor's Seal for **Richard M. Wooten**, Registered Professional Land Surveyor, State of South Carolina. The seal includes the text 'SOUTH CAROLINA REGISTERED PROFESSIONAL LAND SURVEYOR' and 'RICHARD M. WOOTEN, JR. 1978'. A signature is written across the seal.